

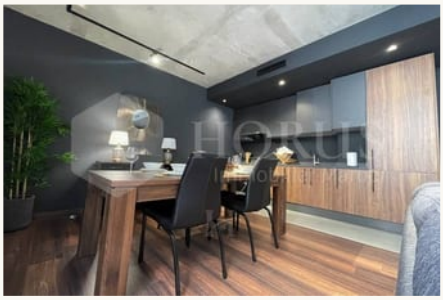





New studio for sale ,Gauthier

MAD 1,102,000

Studio in Gauthier · Casablanca

KEY FACTS

TYPE	TRANSACTION	CITY AND NEIGHBOURHOOD	LIVING AREA
Studio	Sale	Gauthier, Casablanca	38 m²

BEDROOMS	BATHROOMS	FLOOR
1	1	Floor 3





DESCRIPTION

New studio, of 73m2 for sale in the heart of the Gauthier district.

- - Living room with open-plan kitchen
- - Equipped kitchen
- - Bedroom with fitted wardrobes
- - Bathroom with shower
- - Accessible and furnished terrace
- - Titled parking

- Ducted air conditioning, quality parquet flooring, gym, WIFI...

KEY FEATURES

Year built	2022

AMENITIES

- Terrace
- Lift
- Garage
- Air conditioning
- Caretaker or security

YOUR CONTACT

Horus Immobilier

+212 6 61 86 83 24

AGENCY ADDRESS

265 Bd Zerktouni, 9th floor, no. 92, Racine, 20100 Casablanca, Morocco

THE LISTING ONLINE

All the photos and the viewing request: scan the code or open the address.

https://www.horusimmo.com/en/properties/vr645-new-studio-for-sale-gauthier