

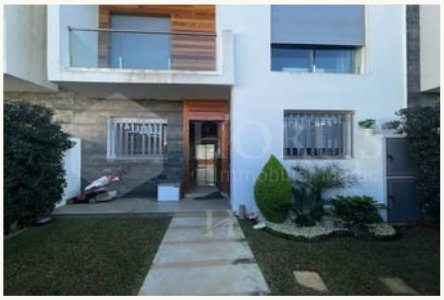





Villa for sale in Dar Bouazza

MAD 2,600,000

Villa in Dar Bouazza · Casablanca

KEY FACTS

TYPE	TRANSACTION	CITY AND NEIGHBOURHOOD	PLOT AREA
Villa	Sale	Dar Bouazza, Casablanca	154 m²

BEDROOMS	BATHROOMS
3	3



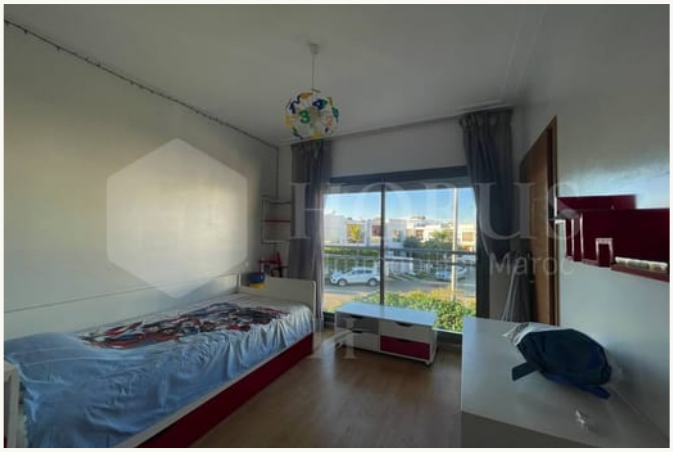

DESCRIPTION

Exclusively in Dar Bouazza, in a closed and secure residence. We offer you a pretty villa with a plot of 154m2 and built of 171m2 for sale, it includes:

- A master suite with balcony and bathroom

- 2 children's bedrooms, one with balcony

- - Bathroom
- - Guest toilet
- - 2 lounges (Moroccan / Euro)
- - Dining area
- - Kitchen
- - Cellar (games rooms)
- - Garage for 2 cars
- - Garden
- - Swimming pool

KEY FEATURES

Living area	171 m²

AMENITIES

- Terrace
- Pool
- Garden
- Balcony
- Garage
- Air conditioning

YOUR CONTACT

Horus Immobilier

+212 6 61 86 83 24

AGENCY ADDRESS

265 Bd Zerktouni, 9th floor, no. 92, Racine, 20100 Casablanca, Morocco

THE LISTING ONLINE

All the photos and the viewing request: scan the code or open the address.

https://www.horusimmo.com/en/properties/vr669-villa-for-sale-in-dar-bouazza