

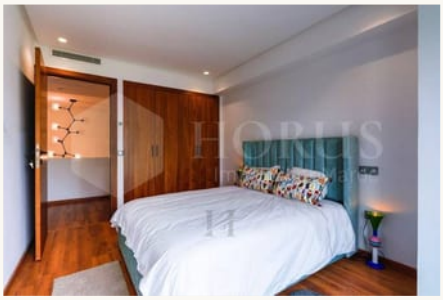





New duplex for sale, Breton farmhouse

MAD 2,500,000

Apartment in Ferme Bretonne · Casablanca

KEY FACTS

TYPE	TRANSACTION	CITY AND NEIGHBOURHOOD	LIVING AREA
Apartment	Sale	Ferme Bretonne, Casablanca	134 m²

BEDROOMS	BATHROOMS
3	3





DESCRIPTION

In the heart of the Breton farm in a new building. Duplex apartment of 134m2 for sale.

- It includes:
- - Double living room
- - Equipped kitchen
- - Guest cloakroom
- - 3 bedrooms including a master suite.
- - 2 bathrooms
- - 1 parking space.

Residence with security, video surveillance, swimming pool, gym.

To be visited.

KEY FEATURES

Year built	2023

AMENITIES

- Pool
- Lift
- Balcony
- Garage
- Air conditioning
- Heating
- Caretaker or security

YOUR CONTACT

Horus Immobilier
+212 6 61 86 83 24

AGENCY ADDRESS
265 Bd Zerktouni, 9th floor, no. 92, Racine, 20100 Casablanca, Morocco

THE LISTING ONLINE

All the photos and the viewing request: scan the code or open the address.

https://www.horusimmo.com/en/properties/vr684-new-duplex-for-sale-breton-farmhouse